

Let's help make our members all that they can be!



CAPA e Newsletter



CHINESE AMERICAN PATHOLOGISTS ASSOCIATION

~ 全美华人病理学会 ~

VOLUME 7 ISSUE 3 2021

In this issue:

Message from the president	P1 - P2
The 7th CAPA Annual Diagnostic Course	P3- P8
2021 CAPA-CHCAMS Joint Meeting	P9
2021 APIAP- CAPA Pathology Congress	P10
OLE message	P11
OLE schedule	P12
Community Service	P13
Promotion/ Appointment	P14
CAPA members' Achievements	P15
Acknowledgements and advertisements of CAPA sponsors	P16

Message from the President (2021-2022)

Dear Colleagues of CAPA,

Hope you all had a great summer. As the new academic year starts, the CAPA leadership team is very pleased to report that many activities are planned for the fall season. Here are some highlights.



The 7th Annual Diagnostic Course will take place via zoom on Sept 11-12. We welcome Dr. Jason Hornick from Brigham & Women’s Hospital to deliver a timely keynote lecture on Next-Generation Immunohistochemistry for Soft Tissue Tumors: From Differentiation to Molecular Genetics to kick off this two-day event. This flagship CAPA educational meeting is composed of 12 scientific sessions, 47 lectures covering 16 subspecialties including 4 new subspecialties – pathology informatics, clinical pathology, neuropathology and autopsy. A maximum of 13.37 AMA PRA Category 1 credits can be claimed upon completion of the educational programs. Non-CME events focusing on the development of leadership, professionalism, wellness, and friendship are also planned.

CAPA delegation will present at the 7th Sino-US Forum on Oncologic Pathology virtually on Aug 27-28. CAPA members who have expertise in pathology quality management system, subspecialty establishment, pathology practice advances and future perspective advances in molecular pathology are invited to be speakers.

CAPA delegation will also present at the 12th Asia Pacific International Academy of Pathology Congress virtually during Nov 1-14 and give a live Q&A session Nov 11. To showcase CAPA talents, a group of nationally and internationally recognized GI pathologists will give updates on gastrointestinal, liver and pancreas pathology.

Editors:

Kun Hu
Hong Cheng
Jiehao Zhou

Editing Team:

Marilyn Bui
Fan Chen
Guofeng Gao
Zhiyong Ren
Dongpo Salas
Xiaohui Zhang



(Cont'd on Page 2)



Message from CAPA Incoming President (2021-2022)

(Cont'd from Page 1)

The planning of these activities is a true testimony that CAPA has an inclusive, transparent, and fair process in selecting speakers. Through this the members are engaged and empowered to best represent CAPA. Led by the Education Committee Chair Dr. Shaoxiong Chen, the education committee and subcommittees are mobilized. At every step - call for speakers, nominations, and selections, information is communicated, and the major decisions are approved by the Executive Committee and the Board. I would like to give a shout out to Drs. He Wang, Linsheng Zhang, Xiaohui Zhang and Huamin Wang who lead and represent the action groups planning the above 3 fantastic educational events. I am keenly aware that it takes a team working collaboratively to plan and execute these events. Everyone involved stepped up and are doing their best to make things work. I wish I had the opportunity to thank each one of you face to face. Please find your name in the newsletter and know that CAPA thanks you! I also sincerely hope that you find that getting involved, connecting with fellow members, and contributing to something greater than oneself is a reward itself.

As we move into the fall season, the Executive Committee and the Board will work on various tasks for improvement. Please look out for communications on the CAPA awards, bylaw revision, and international collaboration. Please also check out the wonderful accomplishments of our members in this newsletter. I am truly inspired. I realize that being uplifted by each other to our potential of greatness is what all CAPA about. I'm very proud to be a CAPA member and serve as your president.

Please take care and be safe during the 2nd wave of COVID-19 pandemic.

Warmest regard,

Marilyn M. Bui, MD, PhD, FCAP

CAPA President (2021-2022)

Senior Member

Scientific Director of the Analytic Microscopy Core

Section Head of Bone and Soft Tissue Pathology

Department of Pathology, Moffitt Cancer Center

Professor and Director of the Cytopathology Fellowship

University of South Florida Morsani College of Medicine,

Tampa, FL



The 7th Annual CAPA Diagnostic Course

Organizing Committee: He Wang, Linsheng Zhang, Zaibo Li, Jingxin Qiu, Jinjuan Yao, Xiaoxian (Bill) Li, Deyin Xing, Jian Chen, Liam Chen, Chen Zhang, Zhaohai Yang, Weibiao Cao, Larry Wang, Lizhen Gui, Xin Jing, Lanjing Zhang, Yaxia Zhang, Jie Song, Miao Zhang, Jiehao Zhou, Xiuli Liu, Xin Han, Shaoxiong Chen, Marilyn Bui

Steering Committee: He Wang (Chair), Linsheng Zhang (Co-chair), Shaoxiong Chen (Education Committee Chair), Marilyn Bui (CAPA President)

Conference Overview:

Due to the COVID-19 pandemic, we moved the traditional CAPA diagnostic course on-line again this year. This 2-day course provides in-depth coverage on all topics including recent advance in pathology informatics, molecular pathology, and practical topics including those commonly encountered in daily diagnostic pathology in a format of didactic lectures and case-based presentations. Our keynote speaker of this year, Dr. Jason Hornick, will update us on the progress in applications of immunohistochemical tools in bone and soft tissue pathology. The course will be presented by national experts across all subspecialties of diagnostic pathology. The course will address the questions and challenges and provide the updates and expert experiences in diagnostic pathology that practicing pathologists encounter in day-to-day practice, help the practicing pathologists to avoid the commonly encountered diagnostic errors and become proficient in different subspecialties, and help residents and fellows with their subspecialty board exam preparations. The links of zoom meetings will be sent to the registrants by email.

Princeton HealthCare System is accredited by the Medical Society of New Jersey to provide continuing medical education for physicians. Princeton HealthCare System designates this activity for a maximum of thirteen point thirty-seven (13.37) AMA PRA Category 1 Credits. Physicians should claim only the credit commensurate with the extent of their participation in the activity. If you have a disability that may require special assistance, please contact Janis Puleio, CME Coordinator at (609) 853-7450 or Dr. Lanjing Zhang directly.

Learning Objectives:

- A. Describe the most updated knowledge in all subspecialties of diagnostic pathology.
- B. Review the recent advances in pathology informatics and molecular pathology.
- C. Recognize the common pitfalls in diagnostic pathology.
- D. Discuss the art and science of diagnostic pathology.

Intended Audience:

This course is intended primarily for practicing pathologists, fellows, residents and other health care professionals.

Registration:

Please register and pay through: <https://forms.gle/predXUUwsUykwwBx5TBD>

Fees:

Free to all registrants for CAPA members, while donations to the CAPA (a 501c(3) NPO) are welcome \$80.00 for non-CAPA member ·

Should you have questions with regard to registration, please contact Dr. Xin Han: "xinhan05@gmail.com"



The 7th Annual CAPA Diagnostic Course

Saturday 09-11-2021

09:45 - 10:00 Welcome and introduction of Keynote speaker.

10:00 - 10:50 KEYNOTE: Next-Generation Immunohistochemistry for Soft Tissue Tumors: From Differentiation to Molecular Genetics

Jason Hornick, M.D., Ph.D.

Professor of Pathology, Harvard Medical School

Director of Surgical Pathology and Immunohistochemistry, Brigham & Women's Hospital

10:50 - 11:00 Questions and Break

11:00 - 12:30 Session #1 Immunohistochemistry and Molecular Pathology

Moderators: Jingxin Qiu/Jinjuan Yao

11:00 - 11:20 Zong-Ming (Eric) Chen: Practical updates in PD-L1 testing

11:20 - 11:40 Jingxin Qiu: The Comparison of two FDA Approved Agilent's PD-L1 22C3 assays on tumor proportion score and combined positive score in different types of cancers

11:40 - 12:00 JinJuan Yao: Molecular updates on solid tumors: a case-based review

12:00 - 12:20 Gang Zheng: Molecular updates on myeloid neoplasms: a case-based review

12:20 - 12:30 Questions and Break

12:30 - 14:00 Session #2 Pathology Informatics

Moderator: Zaibo Li

12:30 - 12:50 Limin Yu: Digital Pathology Demystified

12:50 - 13:10 Zaibo Li: Fully digital for anatomic pathology practice: experience and lessons learned from an academic center

13:10 - 13:30 Marilyn M. Bui: A Practical Guide to Embarking on the Journey of Digital Pathology and AI

13:30 - 13:50 Lanjing "L.J." Zhang: AI-based prediction of cancer outcomes

13:50 - 14:00 Questions and Break

14:00 - 15:00 Break (Non-CME activity)

Leadership, Professionalism, Wellness and Friendship Development

Moderators: Yun Gong/Xiuli Liu/Feng Yin/Wei Zhang

15:00 - 16:30 Session #3 Breast Pathology

Moderator: Xiaoxian Li

15:00 - 15:25 Yihong Wang: Neuroendocrine Neoplasm (NEN) of the Breast – Current Opinion and Practical Application

15:25 - 15:50 Shi Wei: Mimics of invasive carcinoma: beware of mines

15:50 - 16:15 Xiaoxian (Bill) Li: Diagnosing fibroepithelial lesions in core biopsy

16:15 - 16:30 Question & answer

(Cont'd on Page 5)



The 7th Annual CAPA Diagnostic Course

(Cont'd from Page 4)

16:30 - 18:00 Session #4 GYN Pathology
Moderator: Deyin Xing

16:30 - 16:50 **Pei Hui:** Intraoperative Consultation in Gynecologic Pathology

16:50 - 17:10 **Jian-Jun Wei:** HMGA2: A myriad function in tumorigenesis and a biomarker in gynecologic neoplasia

17:10 - 17:30 **Gloria Zhang:** Endocervical adenocarcinoma: What is new?

17:30 - 17:50 **Deyin Xing:** NTRK fusion sarcomas in the uterine cervix: diagnosis and differential diagnosis

17:50 - 18:00 Question & answer

18:00 - 19:30 Concurrent session 1A Clinical Pathology/Neuropathology
Moderator: Jian Chen/Liam Chen

18:00 - 18:20 **Jian Chen:** To bleed or not to bleed? That is the question: mixing study interpretation

18:20 - 18:40 **Zhenya Tang:** Tissue FISH: beyond the techniques

18:40 - 19:00 **Xinhai R. Zhang:** A pineal mass lesion: what is your differential?

19:00 - 19:20 **Liam Chen:** Neuropathology of COVID-19

19:20 - 19:30 Questions and Break

18:00 - 19:30 Concurrent session 1B Thoracic/Head & neck pathology
Moderator: Chen Zhang/He Wang

18:00 - 18:20 **HaoDong Xu:** An update on the classification and pathology of lung tumors and pleural mesothelioma

18:20 - 18:40 **Chen Zhang:** Cystic Lung Diseases Presenting as Spontaneous Pneumothorax

18:40 - 19:00 **Qiuying Shi:** Low grade intraductal carcinoma of salivary gland and its mimics

19:00 - 19:20 **Jinping Lai:** Thyroid cancer: common things uncommon

19:20 - 19:30 Questions and Break

Sunday 09-12-2021

10:00 - 11:30 Session #5 GI pathology
Moderator: Zhaohai Yang

10:00 - 10:20 **Zhaohai Yang:** Differential Diagnosis between High-grade Well-differentiated Neuroendocrine Tumor and Poorly Differentiated Neuroendocrine Carcinoma

10:20 - 10:40 **Wei Jiang:** Interesting Cases of GI Mesenchymal Lesions

10:40 - 11:00 **Wei Chen:** Cholangiocarcinoma: The Surgical Pathologist's Perspective

11:00 - 11:20 **Changqing (Cathy) Ma:** Updates on the Histologic and Molecular Classification of Gastric adenocarcinoma

11:20 - 11:30 Questions and breaks

11:30 - 13:00 Session #6 Cytopathology, Pancreatic/GI cytopathology
Moderator: Xin Jing

11:30 - 11:50 **Xiaoqi Lin:** Biopsy of a liver mass

(Cont'd on Page 6)



The 7th Annual CAPA Diagnostic Course

(Cont'd from Page 5)

11:50 - 12:10 **Zhongren (David) Zhou:** Non-common pancreatic diseases

12:10 - 12:30 **Huihong Xu:** Neuroendocrine tumor of pancreas

12:30 - 12:50 **Dan Lu:** A 65 y/o female with a pancreatic body mass.

12:50 - 13:00 Questions and breaks

13:00 - 14:00 Break: Social Activity/Networking

Moderator: Marilyn Bui

14:00 – 15:30 Concurrent session #2A Autopsy pathology/pediatric pathology

Moderators: Weibiao Cao/Larry Wang

14:00 - 14:20 **Weibiao Cao:** Mixed neuroendocrine-non-neuroendocrine neoplasm (MiNEN) of the appendix: pre-mortem and postmortem findings

14:20 - 14:40 **Zhao Ming (David) Dong:** Postmortem diagnosis of a rare hematologic disease: The importance of the Autopsy

14:40 - 15:00 **Junqin Mo:** Histiocytic disorders in children, diagnostic challenges and update

15:00 - 15:20 **Jiancong Liang:** Hepatoblastoma and pediatric hepatocellular carcinoma: updates and challenges

15:20 - 15:30 Question and Break

14:00 - 15:30 Concurrent session #2B Hematopathology

Moderators: Jichao Zhou/Huanyou Wang

14:00 - 14:20 **Hongbo Yu:** Mimics of Lymphoma in Immunocompromised Patients

14:20 - 14:40 **Ji (Jane) Yuan:** Aberrant phenotype of T-cells = T-cell lymphoma?

14:40 - 15:00 **Min Shi:** Common benign mimics of myelodysplastic syndrome (MDS)

15:00 - 15:20 **Xueyan Chen:** Mimics of Minimal residual disease in the era of immunotherapy

15:20 - 15:30 Question & answer

15:30 - 17:00 Concurrent session 3A Bone & soft tissue/Dermatopathology

Moderator: Yaxia Zhang/Jie Song

15:30 - 15:50 **Shi Wei:** Giant cell-rich tumors of bone and soft tissue

15:50 - 16:10 **Paul Zhang:** Update on Soft Tissue Pathology

16:10 - 16:30 **Shaofeng Yan:** Ancillary tools in the diagnosis of melanocytic lesions

16:30 - 16:50 **Ruifeng Guo:** Non-melanoma skin cancer in the era of molecular profiling with application in clinical practice

16:50 - 17:00 Question and Break

(Cont'd on Page 7)



The 7th Annual CAPA Diagnostic Course Agenda

(Cont'd from Page 6)

15:30 - 17:00 Concurrent session 3B GU pathology

Moderator: Miao Zhang

15:30 - 16:00 **Ying-Bei Chen:** Eosinophilic/oncocytic renal neoplasms – a practical guide to the growing list of new and emerging entities

16:00 - 16:30 **Charles Guo:** Recent development in pathologic diagnosis of prostate cancer.

16:30 - 17:00 **Jim Zhai:** Glandular lesions in urinary bladder

17:00 - 18:30 Duotou Wengongtuan Performance

Organizer: Lizhen Gui

Faculty List (Alphabetically)

Marilyn Bui, MD, PhD: Professor, Moffitt Cancer Center

Weibiao Cao, MD, PhD: Associate professor, Brown University

Jian Chen, MD, PhD: Associate professor, Houston Methodist Hospital and Weill Cornell Medical College

Liam Chen, MD, PhD: University of Minnesota Medical School

Shaoxiong Chen, MD, PhD: Associate professor, Indiana University School of Medicine

Wei Chen, MD, PhD: Associate professor, Ohio State University

Xueyan Chen, MD, PhD: University of Washington

Ying-Bei Chen, MD, PhD: Memorial Sloan Kettering Cancer Center

Zong-Ming (Eric) Chen, MD, PhD: Associate professor, Mayo Clinic

Zhao Ming (David) Dong, MD, PhD: University of Washington at Seattle

Lizhen Gui, MD, PhD: Northwest Arkansas Pathologist Associates

Charles Guo, MD, PhD: Professor, University of Texas MD Anderson Cancer Center

Ruifeng Guo, MD, PhD: Assistant professor, Mayo Clinic College of Medicine and Science Rochester Xin

Han, MD: Professor, University of Texas MD Anderson Cancer Center

Jason Hornick, MD, PhD: Professor, Brigham & Women's Hospital, Harvard university

Pei Hui: Professor, MD, PhD, Professor, Yale University

Wei Jiang, MD, PhD: Associate professor, Thomas Jefferson University

Xin Jing, MD: Professor, University of Michigan

Jinping Lai, MD, PhD, Kaiser Permanente Sacramento Medical Center

Xiaoxian (Bill) Li, MD, PhD: Associate professor, Emory University

Zaibo Li, MD, PhD: Associate professor, Ohio State University

Jiancong Liang, MD, PhD: Assistant professor, Vanderbilt University Medical Center

Xiaoqi Lin, MD, PhD: Professor, Feinberg School of Medicine, Northwestern University

Xiuli Liu, MD: Professor, University of Florida

Dan Lu, MD, PhD: Assistant professor, Icahn School of Medicine at Mount Sinai

(Cont'd on Page 8)



The 7th Annual CAPA Diagnostic Course

(Cont'd from Page 7)

Changqing (Cathy) Ma, MD, PhD: Associate professor, University of Pittsburgh Medical Center
Jun Qin Mo, MD, PhD: Professor, University of California San
Jingxin Qiu, MD, PhD: Professor, Roswell Park Comprehensive Cancer Center
Min Shi, MD, PhD: Associate Professor of Pathology, Mayo Clinic, Rochester, Minnesota
Qiuying Shi, MD: Assistant professor, Emory University
Jie Song, MD: Pathology Consultants, Inc.
Zhenya Tang, MD, PhD: Associate professor, University of Texas MD Anderson Cancer Center
He Wang, MD, PhD: Associate professor, Yale university
Huanyou Wang, MD, PhD: Professor of Pathology, UCSD
Larry Wang, MD, PhD: Professor, University of Southern California
Yihong Wang, MD, PhD: Associate professor, Rhode Island Hospital
Shi Wei, MD, PhD: Professor, University of Alabama at Birmingham
Jian-Jun Wei, MD, PhD: Professor, Northwestern University Feinberg School of Medicine
Deyin Xing, MD, PhD: Associate professor, Johns Hopkins University School of Medicine
HaoDong Xu, MD, PhD: Professor, University of Washington Medical Center
Huihong Xu, MD: Assistant professor, Boston University Medical School
Shaofeng Yan: Associate professor, Geisel School of Medicine at Dartmouth
Zhaohai Yang, MD, PhD: Associate Professor, Hospital of University of Pennsylvania
JinJuan Yao, MD, PhD: Assistant professor, Memorial Sloan Kettering Cancer Center
Hongbo Yu, MD, PhD: Veterans Affairs Boston Healthcare System, Harvard University
Limin Yu, MD: Medical Director of Pathology, PathAI
Ji (Jane) Yuan, MD, PhD: Mayo Clinic, Rochester
Jim Zhai, MD, PhD: Professor and Consultant Pathologist, Mayo Clinic Florida
Chen Zhang, MD, PhD: Associate professor, Indiana University School of Medicine
Gang Zheng, MD, PhD: Associate professor, Mayo Clinic
Gloria Zhang, MD, PhD: Staff pathologist, Cleveland Clinic
Lanjing "L.J." Zhang, MD: Professor, Rutgers University
Linsheng Zhang, MD, PhD: Associate professor, Emory University
Miao Zhang, MD, PhD: Associate Professor of Pathology, University of Texas MD Anderson Cancer
Center Paul Zhang, MD: Professor, Hospital of University of Pennsylvania
Xinhai R. Zhang, MD, PhD: Assistant Professor, Rush University Medical Center
Yaxia Zhang, MD, PhD: Associate professor, Hospital for special surgery/Cornell university
Jiehao Zhou, MD, PhD: Associate professor, Indiana university
Zhongren (David) Zhou, MD, PhD, Professor, Rutgers University

Detailed Biographies and emails of Speakers and Moderators: [click here](#)



The 2021 CAPA-CHCAMS Joint Meeting

The 7th Sino-US Forum on Oncologic Pathology
National Cancer Center Symposium on Advances in Oncologic Pathology
国家癌症中心肿瘤病理诊断新进展研讨会暨第七届中美肿瘤诊断病理论坛
(2021.8.28-29 Beijing time, ZOOM meeting)

CAPA is holding a joint meeting on 8.28-8.29 together with Cancer Hospital, Chinese Academy of Medical Sciences (CH-CAMS). The meeting (The 7th Sino-US Forum on Oncologic Pathology /National Cancer Center Symposium on Advances in Oncologic Pathology) will be held online via Zoom meeting, and the topics will focus on pathology quality management system, subspecialty pathology establishment, and pathology practice advances and future perspectives. A special molecular pathology session will also be included.



Marilyn Bui
Moderator/Panelist

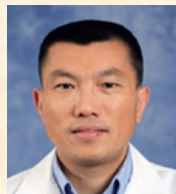

Shaoxiong Chen
Moderator



Xiaohui Zhang
Moderator



Jiaoti Huang
Panelist



Chen Liu
Panelist/Speaker



Ximing Yang
Panelist



Qihui (Jim) Zhai
Panelist/Speaker



Liam Chen
Speaker



Fang Fan
Speaker

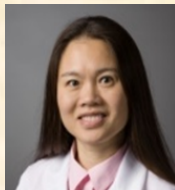

Xiuli Liu
Speaker

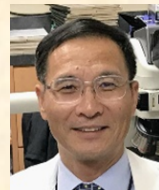

Jun Wang
Speaker

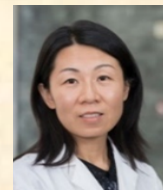

Jinjuan Yao
Speaker



Gang Zheng
Speaker

Speakers' Topic

- Liam Chen: Advances in surgical neuropathology: from histology to molecular testing
Fang Fan: Advances in the practice of cytopathology: from morphology to molecular testing
Chen Liu: The pros and cons of pathology subspecialty practice model
Xiuli Liu: Subspecialization: evolution of anatomic pathology from learning from the dead, guiding surgery to directing precision medicine
Jun Wang: 血液病理专科构架、临床实践与展望
Jinjuan Yao: Evolution of molecular pathology: in the era of cancer genomics
Qihui (Jim) Zhai: Minimizing the damage by actively responding to serious diagnostic errors: a multidisciplinary team approach
Gang Zheng: Clinical tumor genomic profiling update



2021 APIAP- CAPA Pathology Congress



The 12th Asia Pacific International Academy of Pathology Congress

Perspective Pathologic Power

OKAYAMA

Updates on Gastrointestinal, Liver and Pancreas Pathology

Organized by Chinese American Pathologists Association (CAPA)

Chairs: Huamin Wang & Shaoxiong Chen

This session includes 1.5 hours of on-demand educational content. There will also be a 30-minute live Q&A session with the faculty on the date to be determined. This section will provide the most recent advances in gastrointestinal tract, liver and pancreas pathology, including the molecular classification of pancreatic ductal adenocarcinoma, application of liquid biopsy and artificial intelligence (AI) in gastrointestinal tract and liver pathology. This section will also cover the commonly encountered diagnostic challenges in interpreting liver biopsy and eosinophilic gastroenteritis in daily practice. It is designed for pathologists-in-training, practicing gastrointestinal pathologists, and general pathologists.

Learning Objectives:

Upon completion of this educational activity, the learners will be able to:

- Learn the most recent development in liquid biopsy and methylation of cell free DNA in the diagnosis and management of hepatocellular carcinoma.
- Learn the definitions, diagnostic criteria, differential diagnosis and controversies in eosinophilic gastroenteritis.
- Recognize the common histologic patterns of liver injuries, which will greatly facilitate the interpretation of liver biopsy and possible underlying etiology in daily practice.
- Learn the application of the state-of-the-art AI technology in classifying colorectal cancer and in predicting patient prognosis
- Learn the molecular classifications and clinically useful predictive markers for pancreatic ductal adenocarcinoma

Agenda:

Marilyn Bui:	Opening remark
Chen Liu:	Circulating cell-free methylated DNA as biomarker for hepatocellular carcinoma
Hanlin Wang:	Eosinophilic gastroenteritis: definitions and controversies
Lanjing “L.J.” Zhang:	AI-based Classification of colorectal cancer and clinical outcomes
Zu-Hua Gao:	Pattern approach to liver biopsy interpretation
Huamin Wang:	Molecular classifications and predictive markers for pancreatic ductal adenocarcinoma

(Cont'd on Page 14)



CAPA Online Education Announcement

Dear CAPA Members,

The CAPA BOD reached a unanimous agreement on 4/11/2021 that the CAPA Online Education Webinar will be accessible to active CAPA members only. Therefore, starting from 7/11/2021, only active CAPA members can attend the CAPA Online Education Webinar.

If you are an active CAPA member, please register the webinar using the link below.

1. The new registration link:

https://us02web.zoom.us/webinar/register/WN_sCIpe-wjQcSjLi9zozbdEw

2. Please use your real name; otherwise, we will not be able to recognize your membership status to approve the registration.

3. We recommend checking your email spelling THREE times before submitting your registration; a correct email address is the only way to receive your functional webinar link.

4. After we approved your registration, you will receive a confirmation email containing information about joining the webinar.

If you are currently not an active CAPA member, you are welcome to join or renew your membership using the link here:

<https://www.capa-ht.org/join-us/>.

Please contact Linsheng Zhang at **lshzhang@gmail.com** or Xin Han at **xinhan05@gmail.com** if you have any questions.

Thank you for your continuous support to CAPA!

Linsheng Zhang, MD, PhD

Chair, CAPA Online Education Subcommittee

Xin Han, MD

Chair, CAPA Membership Committee



Currently Scheduled Online Education Presentations

Tentative	Date	Systems	Topic	Speaker	Organizer/host
	7/4	Independence day			
Breast-1	7/11	Breast	Special types of breast cancer	Wei Shi	Jonathan He
HEMEPATH	7/17	Hemepath Subcommittee	Controversial topics in current WHO classification of tumors of hematopoietic	Wei Wang	Jiehao Zhou
Breast-2	7/18	Breast	Spindle lesions of the breast	Gloria Zhang	Jonathan He
Reserved	7/25	Peer Support	Career development		Xiuli Liu/Hellen
Breast-3	8/1	Breast	Updates on HER2 positive breast cancer	Hua Guo	Rong Xia
Breast-4	8/8	Breast	Vascular lesions of the breast	Huina Zhang	Linsheng Zhang
Breast-5	8/15	Breast patholog Keynote	pathologic evaluation of breast specimens after neoadjuvant chemotherapy	K.P. Siziopikou	Jonathan He
Breast-6	8/22	Breast	Breast inflammatory conditions	Megan Troxell	
Reserved	8/29	Peer Support	Career development		Xiuli Liu/Hellen
skip	9/5		Skip for Labor day		
Breast-7	9/12	CAPA diagnostic course			
CYTOPATH	9/25	cytopath subcommittee	Molecular study in urine cytopathology	Tong Sun	
Reserved	9/19	Autopsy Webinar	Brain autopsies	Xinhai R. Zhang	Weibiao Cao
CYTOPATH	9/25	cytopath subcommittee	Cervical lesions	Tianle Zou	
	9/26	Peer Support	Career development		Xiuli Liu/Hellen
CYTOPATH	10/2	cytopath subcommittee	Pancreatic solid lesions	Xiaoying Liu	
GU starts here	10/3	GU Path	Advances in Renal Tumor Subclassifications: What Do We Need to Know?	Huohui Ye	Min Zhang
	10/10	GU Path	Mimickers of Prostate Cancer	Miao Zhang	Jonathan He
CYTOPATH	10/16	cytopath subcommittee	Salivary Glands	Hui Zhu	
	10/17	GU Path	Updates and Practical Issues in Prostate Cancer: Grading, Staging, and	Jiaoti Huang	Min Zhang/
CYTOPATH	10/23	cytopath subcommittee	Small biopsy of lung	Jian Jing	
	10/24	GU Path	Common Diagnostic Problems of Urothelial Neoplasm: Flat and Papillary	Steven Shen	
HEMEPATH	10/30	hemepath special lecture	TTP: from the discovery of ADAMTS13 to the practical guidelines.	X Long Zheng	Jiehao Zhou
Reserved	10/31	Peer Support	Career development		Xiuli Liu/Hellen
	11/7	GU Path	Updates and Practical Issues in Bladder Cancer Pathology: Divergent	Ming Zhou	Jonathan He
	11/14	GU Path	Updates in Testicular Tumor Pathology	Sunny Kao	Jonathan He
CYTOPATH	11/20	cytopath subcommittee	Liver FNA and Biliary brushing cytology	Xiaoqin Zhu	
Reserved	11/21	Peer Support	Career development		Xiuli Liu/Hellen
Special Lecture	12/5	Hemepath Special Lecture		Haipeng Shao	Linsheng Zhang
CYTOPATH	12/11	cytopath subcommittee	Pancreatic cystic lesions	Haiyan Chen	
Reserved	12/12	Autopsy Webinar	Hematologic diseases related autopsy	Zhao Ming (David) Li	Weibiao Cao
Reserved	12/19	Peer Support	Career development		Xiuli Liu/Hellen



CAPA members in Community Service

CAPA members serve in College of American Pathologists

- Marilyn M. Bui: Chair of Publication Committee
Steering Committee of House of Delegates by Election
- FeiFan (Fred) Chen: Nominated for Resident Forums Exective Committee;
Running for "member at Large" position
- Jing He: State Commissioner for Southeast Texas
- He Wang: House of Delegate and Member of cytopathology committee
- Qihui Jim Zhai: Governor and Vice Chair, Council on Scientific Affairs

CAPA members serve in national pathology organizations

- Marilyn M. Bui: Digital Pathology Association Board of Directors
- He Wang: Governor for Society of Cardiovascular Pathology
Member of Research and Current Concept Subcommittee of American Society of Cytopathology

CAPA members serve in State Pathology Society

- | | | |
|-----------------|---------------------|-------------------------------------|
| Marilyn M. Bui: | President-Elect | Florida Society of Pathologists |
| Hong Cheng: | Secretary/Treasurer | New Jersey Society of Pathologists |
| Qing Kay Li: | Vice President | Maryland Society of Pathologists |
| Jingmei Lin: | President | Indiana Association of Pathologists |
| Xiaoying Liu,: | President | New Hampshire Society of Pathology |
| Qihui Jim Zhai: | President | Florida Society of Pathologists Inc |
| Chen Zhang: | Secretary/Treasurer | Indiana Association of Pathologists |
| Lanjing Zhang: | President | New Jersey Society of Pathologists |
| Jiehao Zhou: | President-Elect | Indiana Association of Pathologists |



YES!

WE SERVE OUR COMMUNITIES!





CAPA members' Promotion/Appointment

Congratulations to the following previous CAPA junior members!

They graduated in June, 2021 and started their new position on July 1, 2021.

Welcome to become active CAPA members!

Di Ai:	Assistan Professor	Emory University School of Medicine, GA
Ruby Chang:	Staff Pathologist	Clinical Pathologist Associates, Dell medical school, TX
Yansheng Hao:	Assistant Professor	University of Rochester, NY
Xin He:	Staff Pathologist	Aurora diagnostics, MA
Sara Kwon:	Staff Pathologist	Eldorado Pathology, Sacramento, CA
Hongjie Li:	Staff Pathologist	Geisinger Commonwealth School of Medicine, PA
Zhonghua Liu:	Staff Pathologist	MedStar Washington Hospital Center, Washington, DC
Haiyan Lu:	Assistant Professor	Wake Forest University School of Medicine, NC
Wen Shuai:	Assistant Professor	Duke University School of Medicine, NC
Tong Sun:	Assistant Professor	Yale University School of Medicine, CT
Dongguang Wei:	Assistant Professor	UC Davi School of Medicine, CA
Yiqin Xiong:	Assistant Professor	University of Iowa School of Medicine, IA
Guang Yang:	Assistant Professor	University of Pennsylvania School of Medicine, PA
Yingtao Zhang:	Assistant Professor	Tulane University, Director of GI and Liver pathology, LA

Congratulations to Dr. Zu-hua Gao!

Dr. Gao has been appointed as Head of Department of Pathology and Laboratory Medicine, UBC, effective November 1, 2021.

UBC Medicine
LEADERSHIP UPDATE

Leadership Update | UBC Faculty of Medicine | July 19, 2021

You are receiving this message to share with your team in person or by email, as you see appropriate.

Dear colleagues,
I am pleased to announce the appointment of Dr. Zu-hua Gao as Head, Department of Pathology and Laboratory Medicine, effective November 1, 2021.
In this role, Dr. Gao will provide strategic leadership to the Department by creating and advancing a strategic plan that aligns with the Faculty's strategic plan *Building the Future*, and continue to promote excellence in teaching, research and service.
Dr. Gao joins UBC from McGill University, where he serves as Chair and Chief of the Department of Pathology. He is also currently



2021 CAPA Members' Achievements

Peer Reviewed Publications (First author or last author only, alphabetic order)

Cheng YQ, Du MZ, Zhou XL, Guo LC, Xu KQ, Huang J, **Qin Huang**. High-grade papillary early gastric carcinoma with high risk for lymph node metastasis and poor prognosis: A clinicopathologic study of 96 cases among 1136 consecutive radical gastrectomies. *Am J Surg Pathol*. 2021 Jun 10. Online ahead of print. PMID: 34115672

Li Q, Feng X, Niu F, Yang J, Xu Y, Pu X, Chen J, Fan X, Jiang B, **Qin Huang**. Inhibition of p22phox Suppresses Epithelial Ovarian Cancer Cell Proliferation and Tumorigenesis. *J Cancer*. 2021 May 19;12(14):4277-4287.

Deng F, Thompson LDR, **Jinping Lai**. Unexpected Reason for Non-healing Oral Ulcers: Syphilis. *Head Neck Pathol*. 2021 Aug 3; [Epub ahead of print] PubMed PMID: 34342809.

Cao C, Poti SM, Ledgerwood LG, **Jinping Lai**. Mixed HPV-related Neuroendocrine Carcinoma and HPV-related Squamous Cell Carcinoma of the Base of Tongue in a Patient With Incidental Identification of Synchronous Metastatic Papillary Thyroid Carcinoma. *Anticancer Res*. 2021 Jul;41(7):3639-3642.

Feng Yin, Dong J, Kang L, **Xiuli Liu**. Hippo-YAP Signaling in Digestive System Tumors. *American Journal of Cancer Research*. *Am J Cancer Res*. 2021 Jun 15;11(6):2495-2507

Feng Yin, Saad M, Lin J, Jackson CR, Ren B, Lawson C, Karamchandani DM, Bernabeu BQ, Dhir T, Zheng R, Schultz CW, Jiang W, Zhang D, Thomas CL, Zhang X, Lai J, **Xiuli Liu**. Splenic vasculature involvement is associated with poor prognosis in resected distal pancreatic cancer. *Gastroenterology Report*. 2021;9(2):139-145.

Pham K, DeFina S, **He Wang**. E-Cigarette Promotes Macrophage-Tumor Cells Crosstalk: Focus on Breast Carcinoma Progression and Lung Metastasis. *Exploratory Research and Hypothesis in Medicine* 2021;6:60-66

Li Y, Qiu XS, **He Wang**. [Emerging prognostic histological markers for lung squamous cell carcinoma]. *Zhonghua Bing Li Xue Za Zhi*. 2021 May 8;50(5):538-540.

Yang M, Hu X, Bao W, Zhang X, Lin Y, Stanton S, Haffty B, Hu W, Kang Y, Wei S, **Lanjing Zhang**. Changing trends and disparities in 5-year overall survival of women with invasive breast cancer in the United States, 1975-2015. *Am J Cancer Res*. 2021 Jun 15;11(6):3201-3211.

Wang J, Xia HH, Zhang Y, **Lanjing Zhang**. Trends in treatments for prostate cancer in the United States, 2010-2015. *Am J Cancer Res*. 2021 May 20;11(5):2351-2368.

Lanjing Zhang. Launch of the Emerging Topics in Anatomic Pathology Series. *Arch Pathol Lab Med*. 2021 Jun 1;145(6):657-658.

Jiao J, **Lanjing Zhang**. Liver Involvement by Perforated Peptic Ulcer: A Systematic Review. *J Clin Transl Pathol*. Published online: Jun 4, 2021. doi: 10.14218/JCTP.2021.00007.

Wang W, Li R, Rivera XR, Reilly N, Bhattacharjee M, **Bihong Zhao**. Ischemic stroke related to systemic sarcoidosis: Report of complete autopsy examination. *Human Pathology: Case Reports*. 2021 (25): 200543

Funding

Agency: Yale Center for the Study of Tobacco Product Use and Addiction/NIDA
Title: Implication of Voltage Delivery on Electronic Nicotine Delivery Systems Cardiovascular Toxicology
P.I.: **He Wang**, M.D., PhD
Project period: 09/01/2021 – 08/31/2022

Agency: Yale Head and Neck Squamous Cell Carcinoma SPORE/National Institute of Dental & Craniofacial Research (NIDCR)
Title: Electronic cigarette accelerates oral squamous cell carcinoma development
P.I.: **He Wang**, M.D., PhD
Project period: 07/01/2021 – 06/30/2023



CAPA Acknowledges the Following Sponsors for Their Support

Platinum Sponsor:



Gold Sponsors:

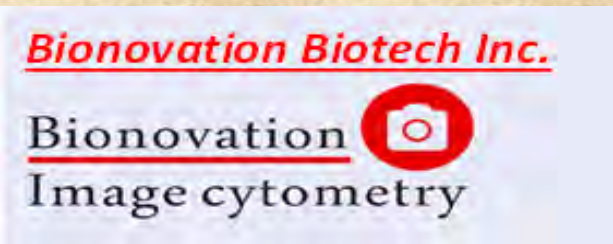

Bronze Sponsors:

